

Cambridge Waste Water Treatment Plant Relocation Project  
Anglian Water Services Limited

# Book of Figures – Historic Environment

Application Document Reference: 5.3.13  
PINS Project Reference: WW010003  
APFP Regulation No. 5(2)a

Revision No. 01  
April 2023

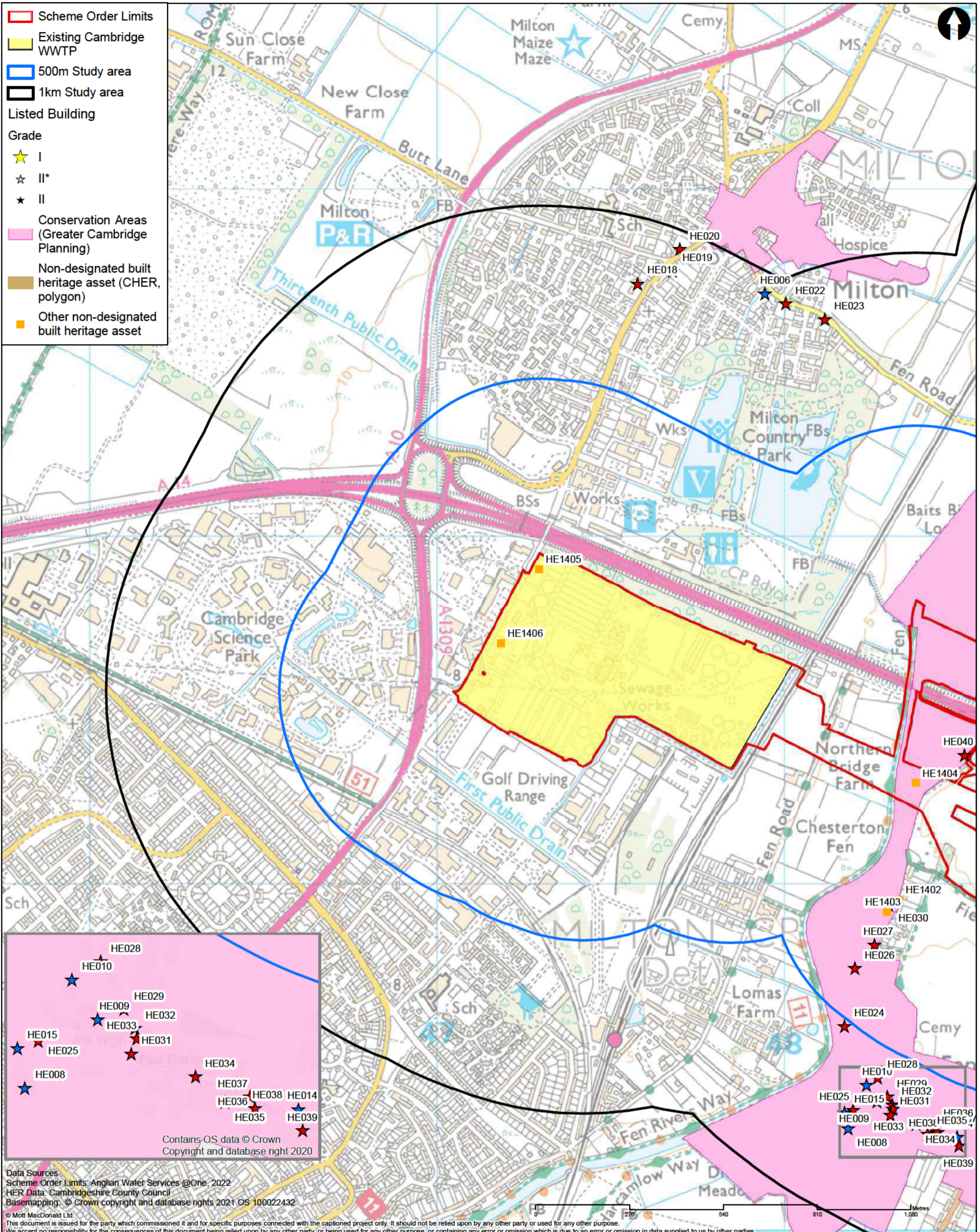

**M**  
**MOTT**  
**MACDONALD**

Mott MacDonald House  
8-10 Sydenham Road  
Croydon, CR0 2EE

T +44 (0)20 8774 2000  
F +44 (0)20 8681 5706  
W mottmac.com

Client

*love every drop*  
**anglianwater**

Rev	Date	Drawn	Description	Ch'k'd	App'd
01	20/10/22	IGD	For Information	MH	CS

Title

Cambridge Waste Water Treatment  
Plant Relocation Project  
Environmental Statement  
Built Heritage within the  
1km and 500m study areas (1)

Drawing Number

Figure 13.1

Drawn	IGD	
Checked	MH	
Approved	CS	
Scale at A3	1:10,000	
Security	Status	Rev
STD	PRE	P1

Data Sources  
Scheme Order Limits: Anglian Water Services @One, 2022  
HER Data: Cambridgeshire County Council  
Basemapping: © Crown copyright and database rights 2021 OS 100022432  
© Mott MacDonald Ltd.  
This document is issued for the party which commissioned it and for specific purposes connected with the captioned project only. It should not be relied upon by any other party or used for any other purpose.  
We accept no responsibility for the consequences of this document being relied upon by any other party, or being used for any other purpose, or containing any error or omission which is due to an error or omission in data supplied to us by other parties.

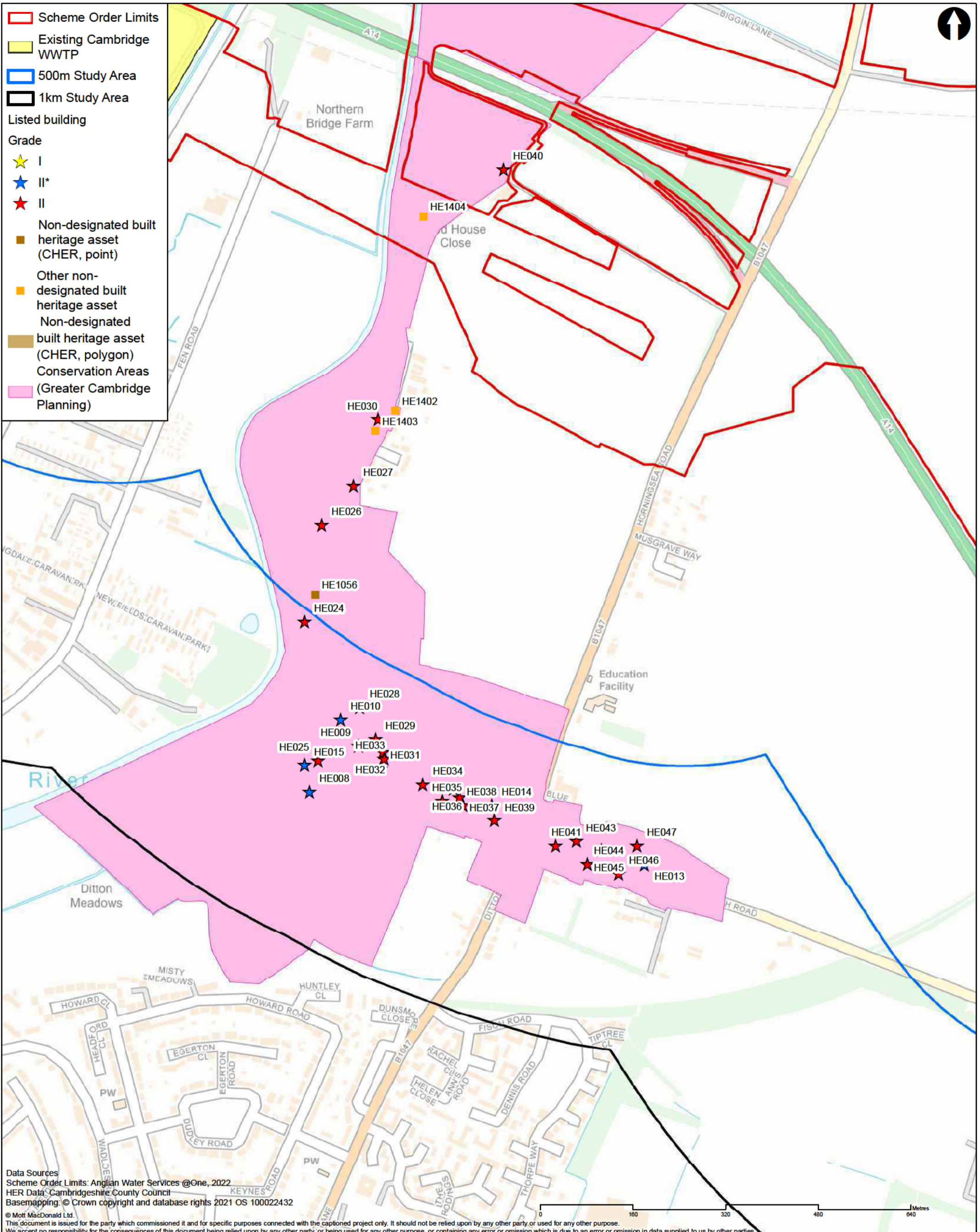

Data Sources  
 Scheme Order Limits: Anglian Water Services @One, 2022  
 HER Data: Cambridgeshire County Council  
 Basemapping: © Crown copyright and database rights 2021 OS 100022432  
 © Mott MacDonald Ltd.  
 This document is issued for the party which commissioned it and for specific purposes connected with the captioned project only. It should not be relied upon by any other party or used for any other purpose.  
 We accept no responsibility for the consequences of this document being relied upon by any other party, or being used for any other purpose, or containing any error or omission which is due to an error or omission in data supplied to us by other parties.

Mott MacDonald House 8-10 Sydenham Road Croydon, CR0 2EE  T +44 (0)20 8774 2000 F +44 (0)20 8681 5706 W mottmac.com		Client 				Title Cambridge Waste Water Treatment Plant Relocation Project Environmental Statement Built Heritage within the 1km and 500m study areas (2)			Drawn IGD											
									Checked MH											
									Approved CS											
									Scale at A3 1:6,000											
						Drawing Number Figure 13.2			Security STD											
									Status PRE											
									Rev P1											
<table border="1"> <thead> <tr> <th>Rev</th> <th>Date</th> <th>Drawn</th> <th>Description</th> <th>Ch'kd</th> <th>App'd</th> </tr> </thead> <tbody> <tr> <td>01</td> <td>20/10/22</td> <td>IGD</td> <td>For Information</td> <td>MH</td> <td>CS</td> </tr> </tbody> </table>	Rev	Date	Drawn	Description	Ch'kd	App'd	01	20/10/22	IGD	For Information	MH	CS								
Rev	Date	Drawn	Description	Ch'kd	App'd															
01	20/10/22	IGD	For Information	MH	CS															

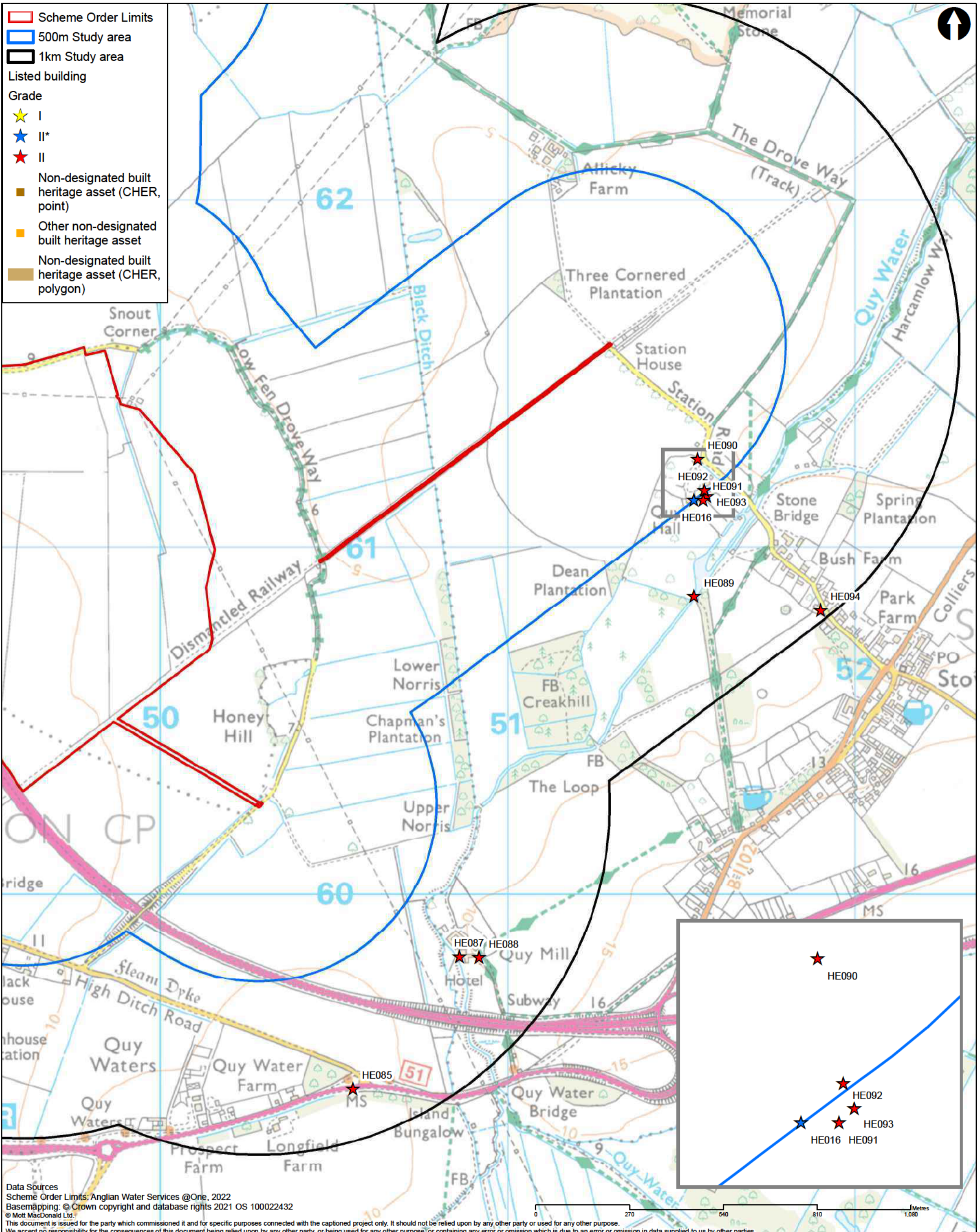

Data Sources  
 Scheme Order Limits: Anglian Water Services @One, 2022  
 Basemapping: © Crown copyright and database rights 2021 OS 100022432  
 © Mott MacDonald Ltd.  
 This document is issued for the party which commissioned it and for specific purposes connected with the captioned project only. It should not be relied upon by any other party or used for any other purpose.  
 We accept no responsibility for the consequences of this document being relied upon by any other party, or being used for any other purpose, or containing any error or omission which is due to an error or omission in data supplied to us by other parties.

	Mott MacDonald House 8-10 Sydenham Road Croydon, CR0 2EE  T +44 (0)20 8774 2000 F +44 (0)20 8681 5706 W mottmac.com	Client					Title Cambridge Waste Water Treatment Plant Relocation Project Environmental Statement Built Heritage within the 1km and 500m study area (3)	Drawn	IGD												
								Checked	MH												
						Drawing Number Figure 13.3	Approved	CS													
							Scale at A3 1:10,000	Security	Status	Rev											
<table border="1"> <thead> <tr> <th>Rev</th> <th>Date</th> <th>Drawn</th> <th>Description</th> <th>Ch'k'd</th> <th>App'd</th> </tr> </thead> <tbody> <tr> <td>01</td> <td>26/10/22</td> <td>IGD</td> <td>For Information</td> <td>MH</td> <td>CS</td> </tr> </tbody> </table>						Rev	Date	Drawn	Description	Ch'k'd	App'd	01	26/10/22	IGD	For Information	MH	CS		STD	PRE	P1
Rev	Date	Drawn	Description	Ch'k'd	App'd																
01	26/10/22	IGD	For Information	MH	CS																

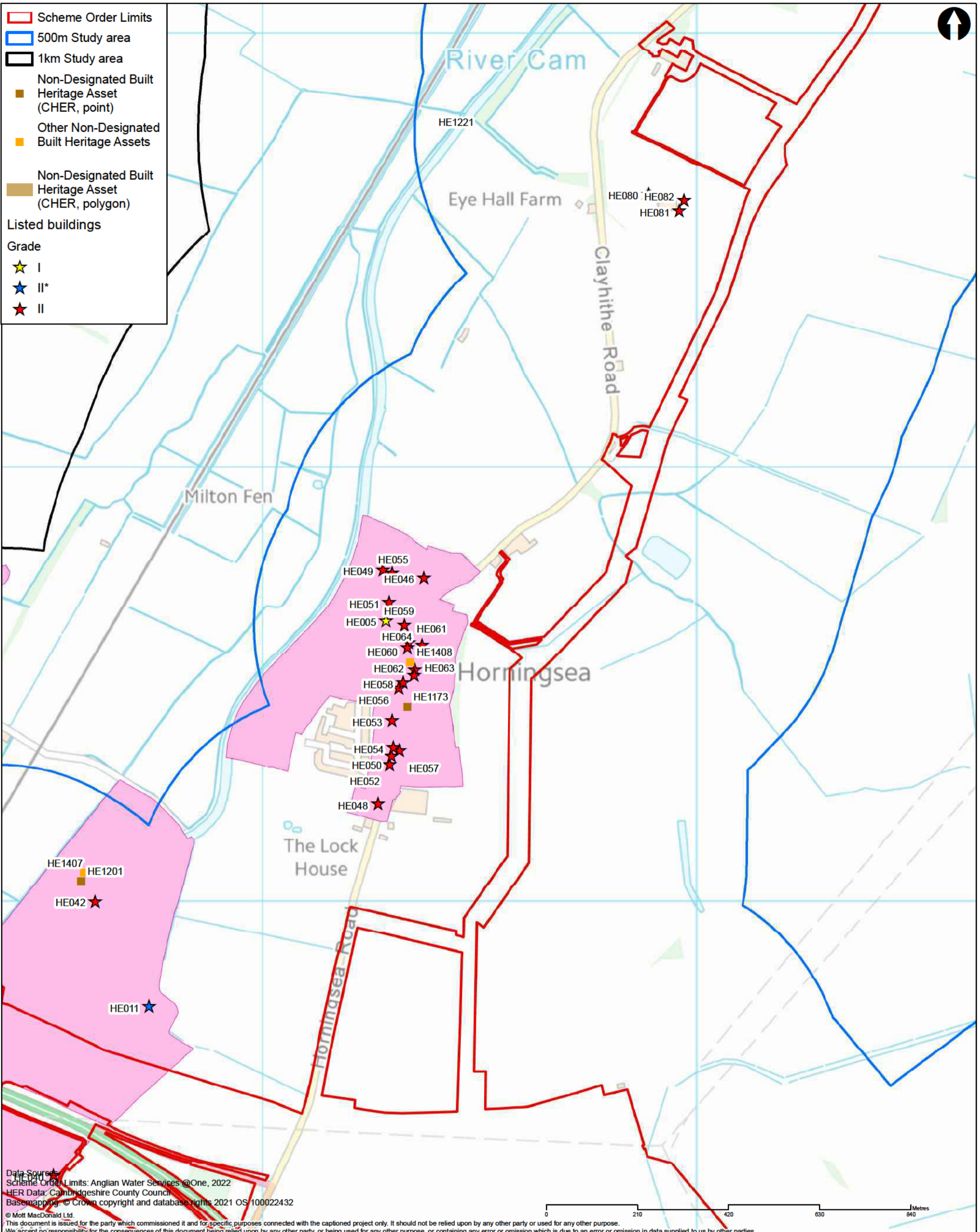

Data Source:  
 Scheme Order Limits: Anglian Water Services @One, 2022  
 HER Data: Cambridgeshire County Council  
 Basemapping: © Crown copyright and database rights 2021 OS 100022432  
 © Mott MacDonald Ltd.

This document is issued for the party which commissioned it and for specific purposes connected with the captioned project only. It should not be relied upon by any other party or used for any other purpose. We accept no responsibility for the consequences of this document being relied upon by any other party, or being used for any other purpose, or containing any error or omission which is due to an error or omission in data supplied to us by other parties.

	Mott MacDonald House 8-10 Sydenham Road Croydon, CR0 2EE  T +44 (0)20 8774 2000 F +44 (0)20 8681 5706 W mottmac.com	Client 					Title Cambridge Waste Water Treatment Plant Relocation Project Environmental Statement Built Heritage within the 1km and 500m study area (4)			Drawn IGD										
		<table border="1"> <thead> <tr> <th>Rev</th> <th>Date</th> <th>Drawn</th> <th>Description</th> <th>Ch'k'd</th> <th>App'd</th> </tr> </thead> <tbody> <tr> <td>01</td> <td>26/10/22</td> <td>IGD</td> <td>For Information</td> <td>MH</td> <td>CS</td> </tr> </tbody> </table>					Rev	Date	Drawn	Description	Ch'k'd	App'd	01	26/10/22	IGD	For Information	MH	CS	Checked MH  Approved CS  Scale at A3 1:8,000	
Rev	Date	Drawn	Description	Ch'k'd	App'd															
01	26/10/22	IGD	For Information	MH	CS															
						Security STD			Status PRE	Rev P1										

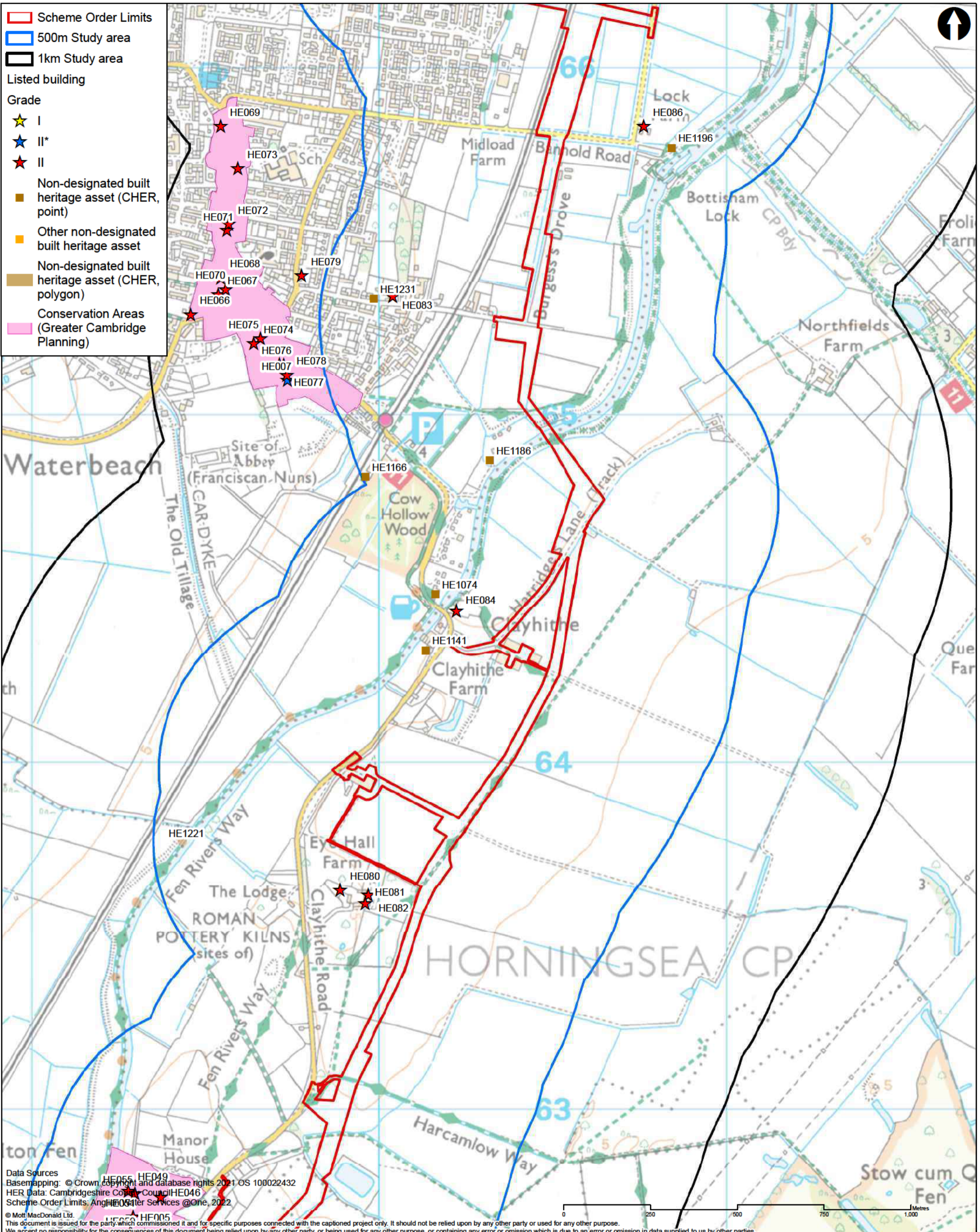

Data Sources  
 Basemapping: © Crown copyright and database rights 2021 OS 100022432  
 HER Data: Cambridgeshire County Council  
 Scheme Order Limits: Anglian Water Services @ One, 2022  
 © Mott MacDonald Ltd.  
 This document is issued for the party which commissioned it and for specific purposes connected with the captioned project only. It should not be relied upon by any other party or used for any other purpose.  
 We accept no responsibility for the consequences of this document being relied upon by any other party, or being used for any other purpose, or containing any error or omission which is due to an error or omission in data supplied to us by other parties.

	Mott MacDonald House 8-10 Sydenham Road Croydon, CR0 2EE  T +44 (0)20 8774 2000 F +44 (0)20 8681 5706 W mottmac.com	Client 					Title Cambridge Waste Water Treatment Plant Relocation Project Environmental Statement Built Heritage within the 1km and 500m study area (5)	Drawn IGD									
		<table border="1"> <thead> <tr> <th>Rev</th> <th>Date</th> <th>Drawn</th> <th>Description</th> <th>Ch'kd</th> <th>App'd</th> </tr> </thead> <tbody> <tr> <td>01</td> <td>27/10/22</td> <td>IGD</td> <td>For Information</td> <td>MH</td> <td>CS</td> </tr> </tbody> </table>						Rev	Date	Drawn	Description	Ch'kd	App'd	01	27/10/22	IGD	For Information
Rev	Date	Drawn	Description	Ch'kd	App'd												
01	27/10/22	IGD	For Information	MH	CS												
Drawing Number Figure 13.5						Security STD Status PRE Rev P1											

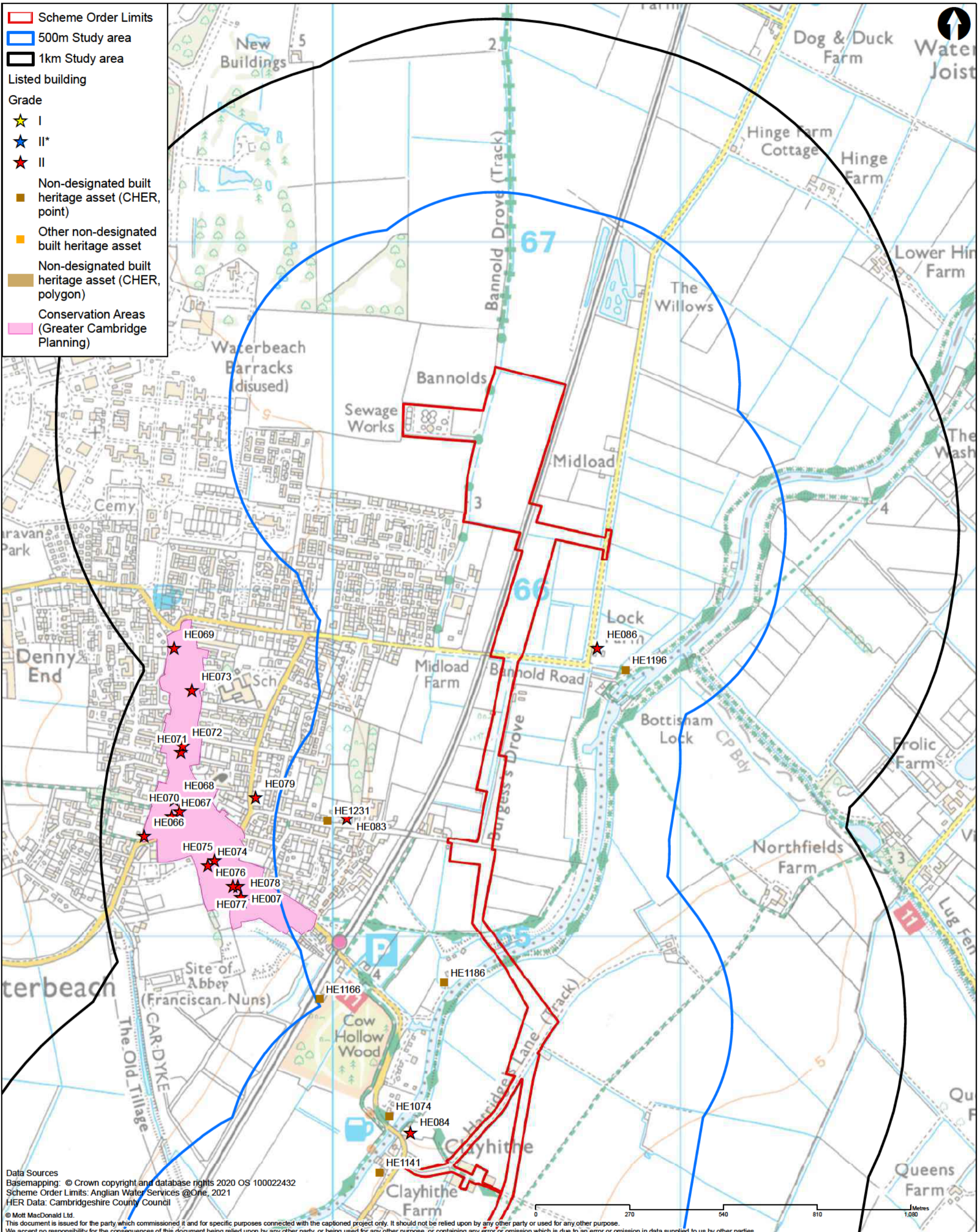

Data Sources  
 Basemapping: © Crown copyright and database rights 2020 OS 100022432  
 Scheme Order Limits: Anglian Water Services @One, 2021  
 HER Data: Cambridgeshire County Council  
 © Mott MacDonald Ltd.  
 This document is issued for the party which commissioned it and for specific purposes connected with the captioned project only. It should not be relied upon by any other party or used for any other purpose.  
 We accept no responsibility for the consequences of this document being relied upon by any other party, or being used for any other purpose, or containing any error or omission which is due to an error or omission in data supplied to us by other parties.

	Mott MacDonald House 8-10 Sydenham Road Croydon, CR0 2EE  T +44 (0)20 8774 2000 F +44 (0)20 8681 5706 W mottmac.com	Client 					Title Cambridge Waste Water Treatment Plant Relocation Project Environmental Statement Built Heritage within the 1km and 500m study area (6)		Drawn IGD										
		<table border="1"> <thead> <tr> <th>Rev</th> <th>Date</th> <th>Drawn</th> <th>Description</th> <th>Ch'kd</th> <th>App'd</th> </tr> </thead> <tbody> <tr> <td>01</td> <td>18/07/22</td> <td>IGD</td> <td>For Information</td> <td>MH</td> <td>CS</td> </tr> </tbody> </table>					Rev	Date	Drawn	Description	Ch'kd	App'd	01	18/07/22	IGD	For Information	MH	CS	Checked MH
Rev	Date	Drawn	Description	Ch'kd	App'd														
01	18/07/22	IGD	For Information	MH	CS														
Drawing Number Figure 13.6							Scale at A3 1:10,000		Security STD	Status PRE	Rev P1								

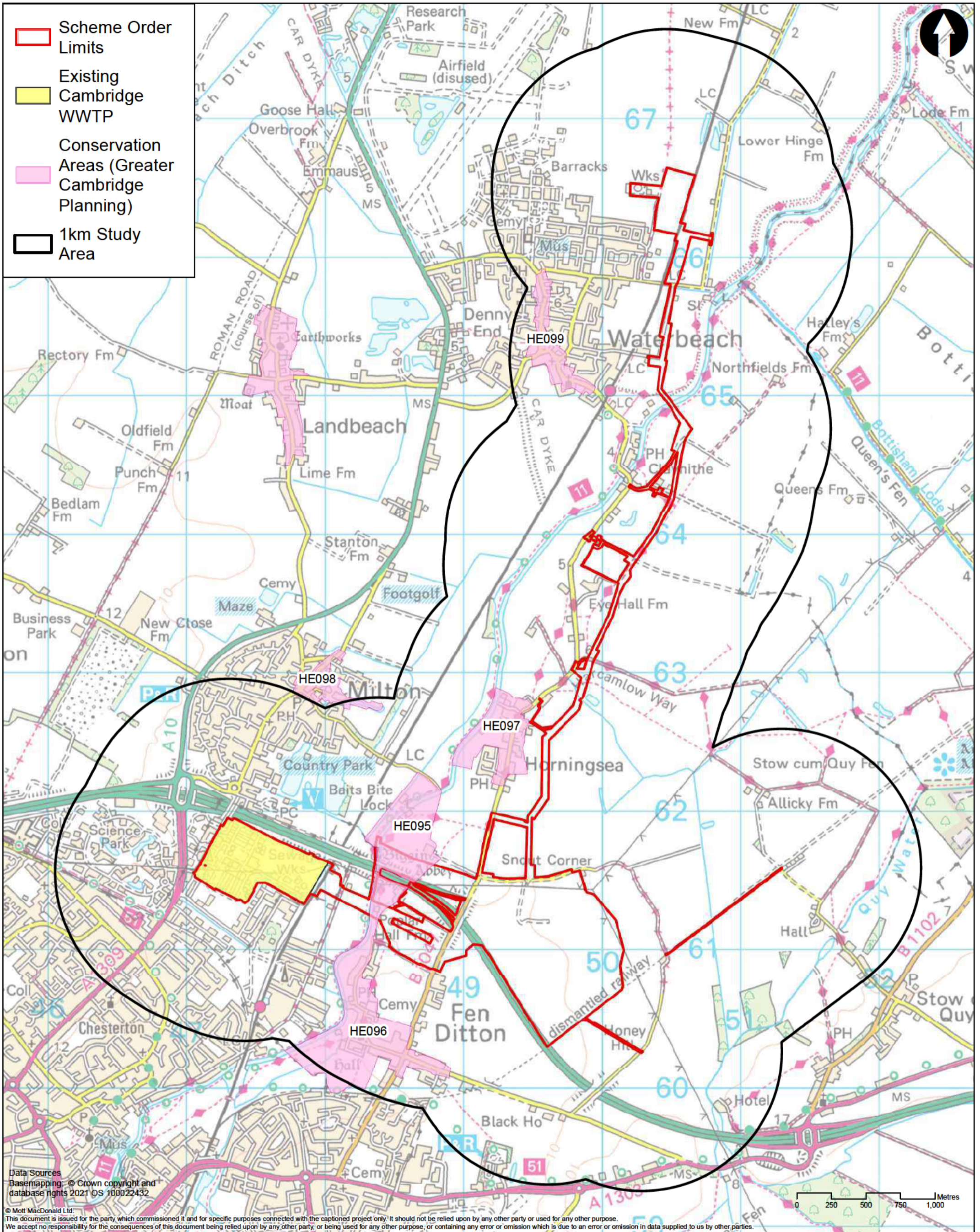

Data Sources  
 Basemapping: © Crown copyright and  
 database rights 2021 OS 100022432

© Mott MacDonald Ltd.  
 This document is issued for the party which commissioned it and for specific purposes connected with the captioned project only. It should not be relied upon by any other party or used for any other purpose.  
 We accept no responsibility for the consequences of this document being relied upon by any other party, or being used for any other purpose, or containing any error or omission which is due to an error or omission in data supplied to us by other parties.

	Mott MacDonald House 8-10 Sydenham Road Croydon, CR0 2EE United Kingdom  T +44 (0)20 8774 2000 F +44 (0)20 8681 5706 W mottmac.com	Client					Title Cambridge Waste Water Treatment Plant Relocation Project Environmental Statement Conservation Areas within the 1km study area  Drawing Number Figure 13.7	Drawn	IGD												
								Checked	MH												
								Approved	CS												
Scale at A3 1:25,000							Security	Status	Rev												
<table border="1"> <thead> <tr> <th>Rev</th> <th>Date</th> <th>Drawn</th> <th>Description</th> <th>Ch'k'd</th> <th>App'd</th> </tr> </thead> <tbody> <tr> <td>P1</td> <td>27/10/22</td> <td>IGD</td> <td>First Draft</td> <td>MH</td> <td>CS</td> </tr> </tbody> </table>							Rev	Date	Drawn	Description	Ch'k'd	App'd	P1	27/10/22	IGD	First Draft	MH	CS	STD	PRE	P1
Rev	Date	Drawn	Description	Ch'k'd	App'd																
P1	27/10/22	IGD	First Draft	MH	CS																



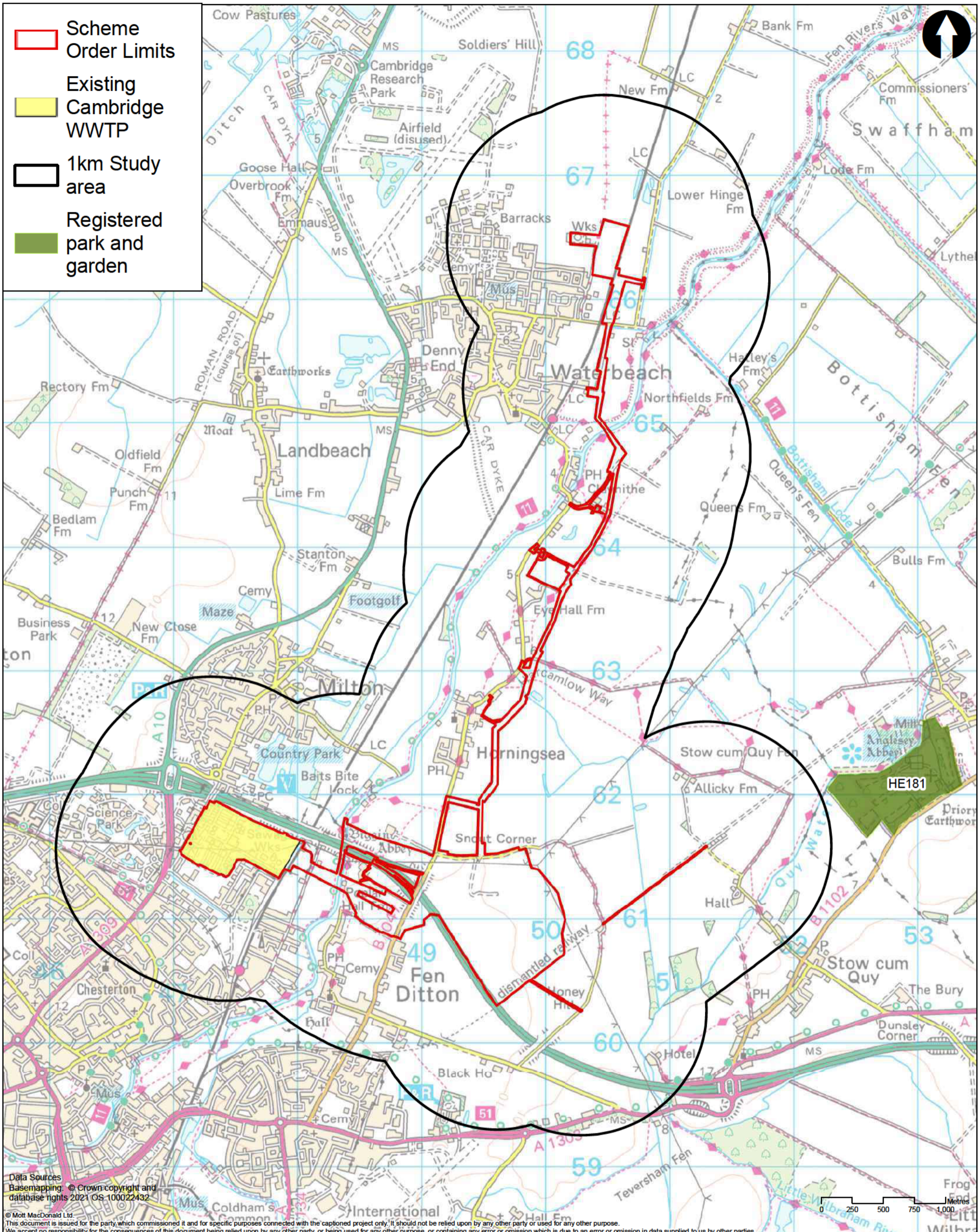

Data Sources  
 Basemapping: © Crown copyright and database rights 2021 OS 100022432

© Mott MacDonald Ltd.  
 This document is issued for the party, which commissioned it and for specific purposes connected with the captioned project only. It should not be relied upon by any other party or used for any other purpose.  
 We accept no responsibility for the consequences of this document being relied upon by any other party, or being used for any other purpose, or containing any error or omission which is due to an error or omission in data supplied to us by other parties.

	Mott MacDonald House 8-10 Sydenham Road Croydon, CR0 2EE United Kingdom  T +44 (0)20 8774 2000 F +44 (0)20 8681 5706 W mottmac.com	Client					Title			Drawn	IGD	
							Cambridge Waste Water Treatment Plant Relocation Project Environmental Statement Nearest Registered Park and Garden			Checked	MH	
		Rev	Date	Drawn	Description	Ch'kd	App'd	Drawing Number			Approved	CS
P1	27/10/22	IGD	First Draft	MH	CS	Figure 13.8			Scale at A3 1:28,000	Security	Status	Rev
										STD	PRE	P1

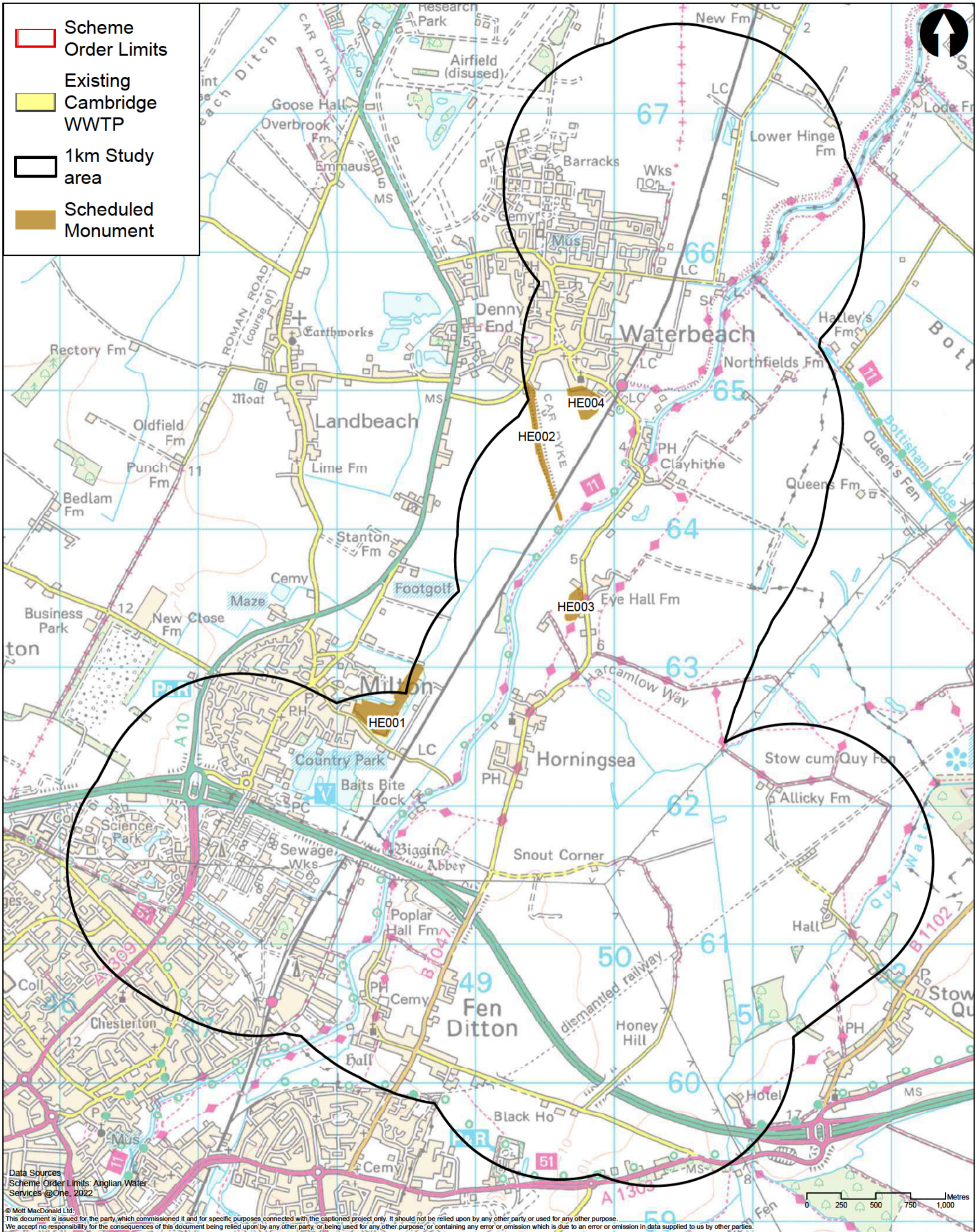

<p><b>MOTT MACDONALD</b></p>	<p>Mott MacDonald House 8-10 Sydenham Road Croydon, CR0 2EE United Kingdom</p> <p>T +44 (0)20 8774 2000 F +44 (0)20 8681 5706 W mottmac.com</p>	Client					<p>love every drop anglianwater</p>	Title			Drawn	IGD												
		<table border="1"> <thead> <tr> <th>Rev</th> <th>Date</th> <th>Drawn</th> <th>Description</th> <th>Ch'k'd</th> <th>App'd</th> </tr> </thead> <tbody> <tr> <td>P1</td> <td>27/10/22</td> <td>IGD</td> <td>First Draft</td> <td>MH</td> <td>CS</td> </tr> </tbody> </table>						Rev	Date	Drawn	Description	Ch'k'd	App'd	P1	27/10/22	IGD	First Draft	MH	CS	<p>Cambridge Waste Water Treatment Plant Relocation Project Environmental Statement Scheduled Monuments in the 1km study area</p>			Checked	MH
								Rev	Date	Drawn	Description	Ch'k'd	App'd											
P1	27/10/22	IGD	First Draft	MH	CS																			
<p>Drawing Number</p> <p style="text-align: center;">Figure 13.9</p>			Approved	CS																				
							Scale at A3 1:25,000			Security	Status	Rev												
										STD	PRE	P1												

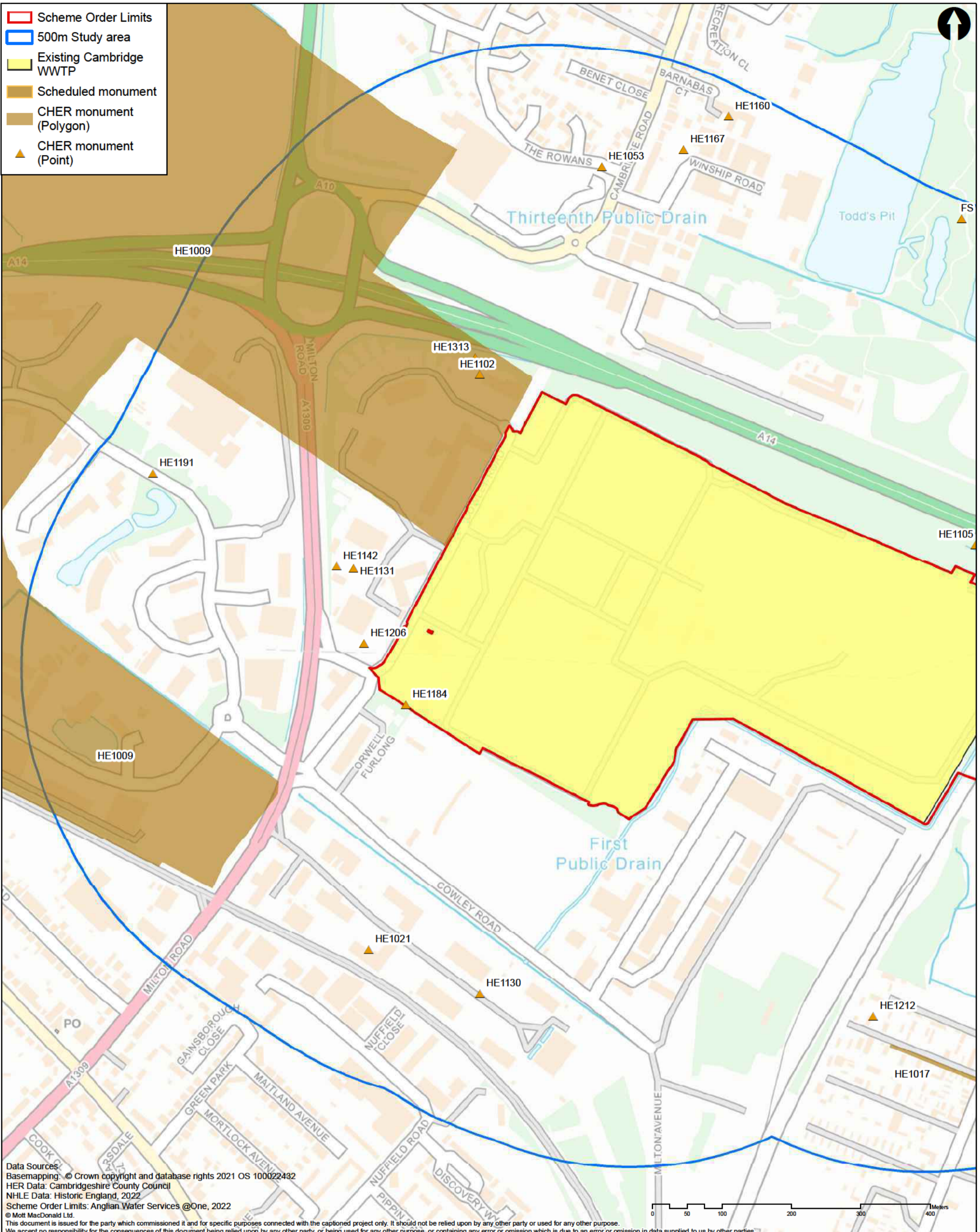

<p><b>MOTT MACDONALD</b></p>	<p>Mott MacDonald House 8-10 Sydenham Road Croydon, CR0 2EE</p> <p>T +44 (0)20 8774 2000 F +44 (0)20 8681 5706 W mottmac.com</p>	<p>Client</p>					<p>Title</p> <p>Cambridge Waste Water Treatment Plant Relocation Project Environmental Statement Archaeological remains in the 500m study area (1)</p>	Drawn	IGD												
		<table border="1"> <thead> <tr> <th>Rev</th> <th>Date</th> <th>Drawn</th> <th>Description</th> <th>Ch'k'd</th> <th>App'd</th> </tr> </thead> <tbody> <tr> <td>01</td> <td>19/07/22</td> <td>IGD</td> <td>For Information</td> <td>MH</td> <td>CS</td> </tr> </tbody> </table>						Rev	Date	Drawn	Description	Ch'k'd	App'd	01	19/07/22	IGD	For Information	MH	CS	Checked	MH
		Rev	Date	Drawn	Description	Ch'k'd		App'd													
01	19/07/22	IGD	For Information	MH	CS																
<p>Drawing Number</p> <p>Figure 13.10</p>					Approved	CS															
							Scale at A3	1:5,000													
							Security	Status	Rev												
							STD	PRE	P1												



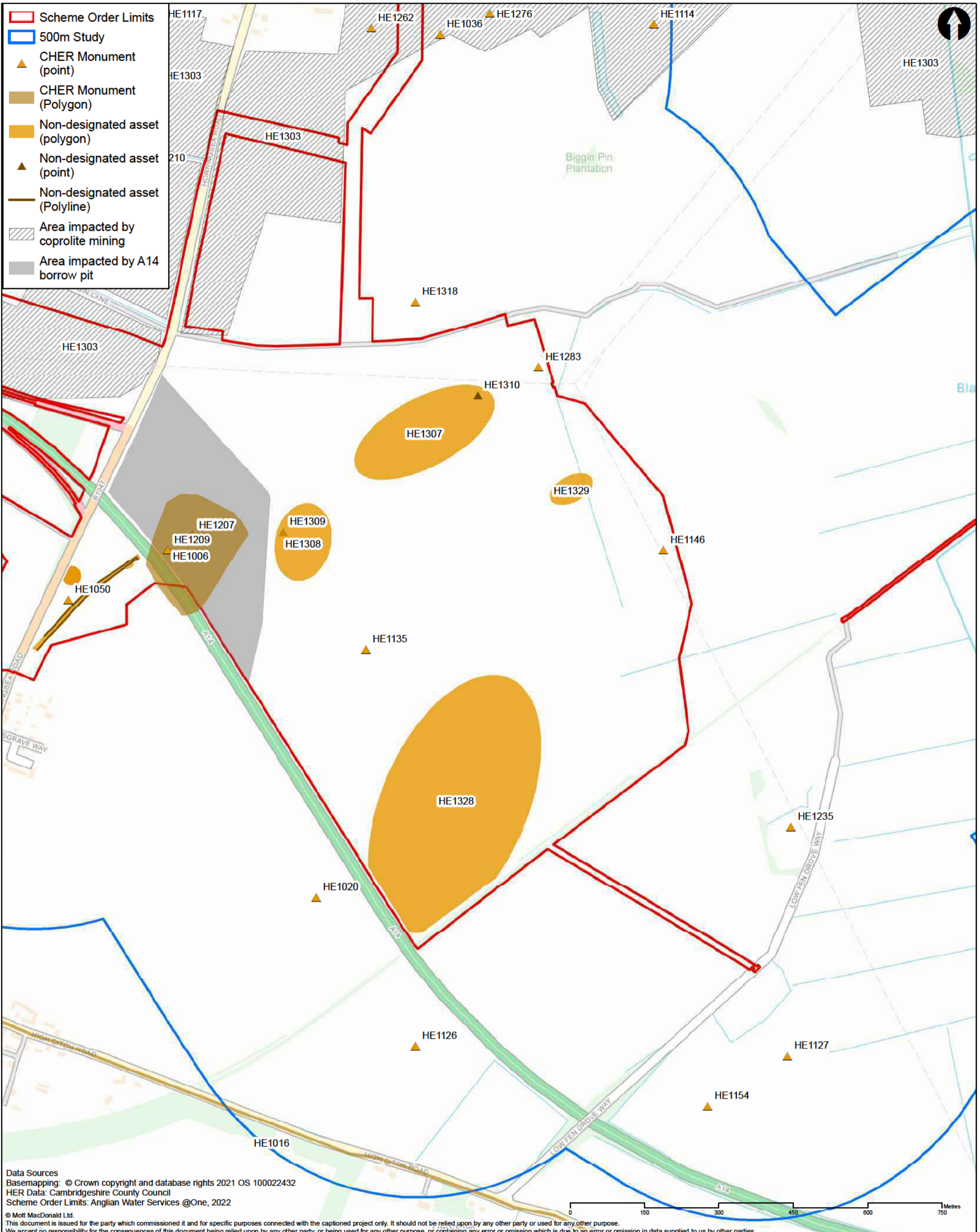

Data Sources  
 Basemapping: © Crown copyright and database rights 2021 OS 100022432  
 HER Data: Cambridgeshire County Council  
 Scheme Order Limits: Anglian Water Services @One, 2022  
 © Mott MacDonald Ltd.  
 This document is issued for the party which commissioned it and for specific purposes connected with the captioned project only. It should not be relied upon by any other party or used for any other purpose.  
 We accept no responsibility for the consequences of this document being relied upon by any other party, or being used for any other purpose, or containing any error or omission which is due to an error or omission in data supplied to us by other parties.

	Mott MacDonald House 8-10 Sydenham Road Croydon, CR0 2EE  T +44 (0)20 8774 2000 F +44 (0)20 8681 5706 W mottmac.com	Client 					Title Cambridge Waste Water Treatment Plant Relocation Project Environmental Statement Archaeological remains in the 500m study area (3)	Drawn IGD					
		<table border="1"> <thead> <tr> <th>Rev</th> <th>Date</th> <th>Drawn</th> <th>Description</th> <th>Ch'kd</th> <th>App'd</th> </tr> </thead> <tbody> <tr> <td>01</td> <td>27/10/22</td> <td>IGD</td> <td>For Information</td> <td>MH</td> <td>CS</td> </tr> </tbody> </table>	Rev	Date	Drawn	Description		Ch'kd	App'd	01	27/10/22	IGD	For Information
Rev	Date	Drawn	Description	Ch'kd	App'd								
01	27/10/22	IGD	For Information	MH	CS								
Drawing Number Figure 13.12						Security STD	Status PRE	Rev P1					

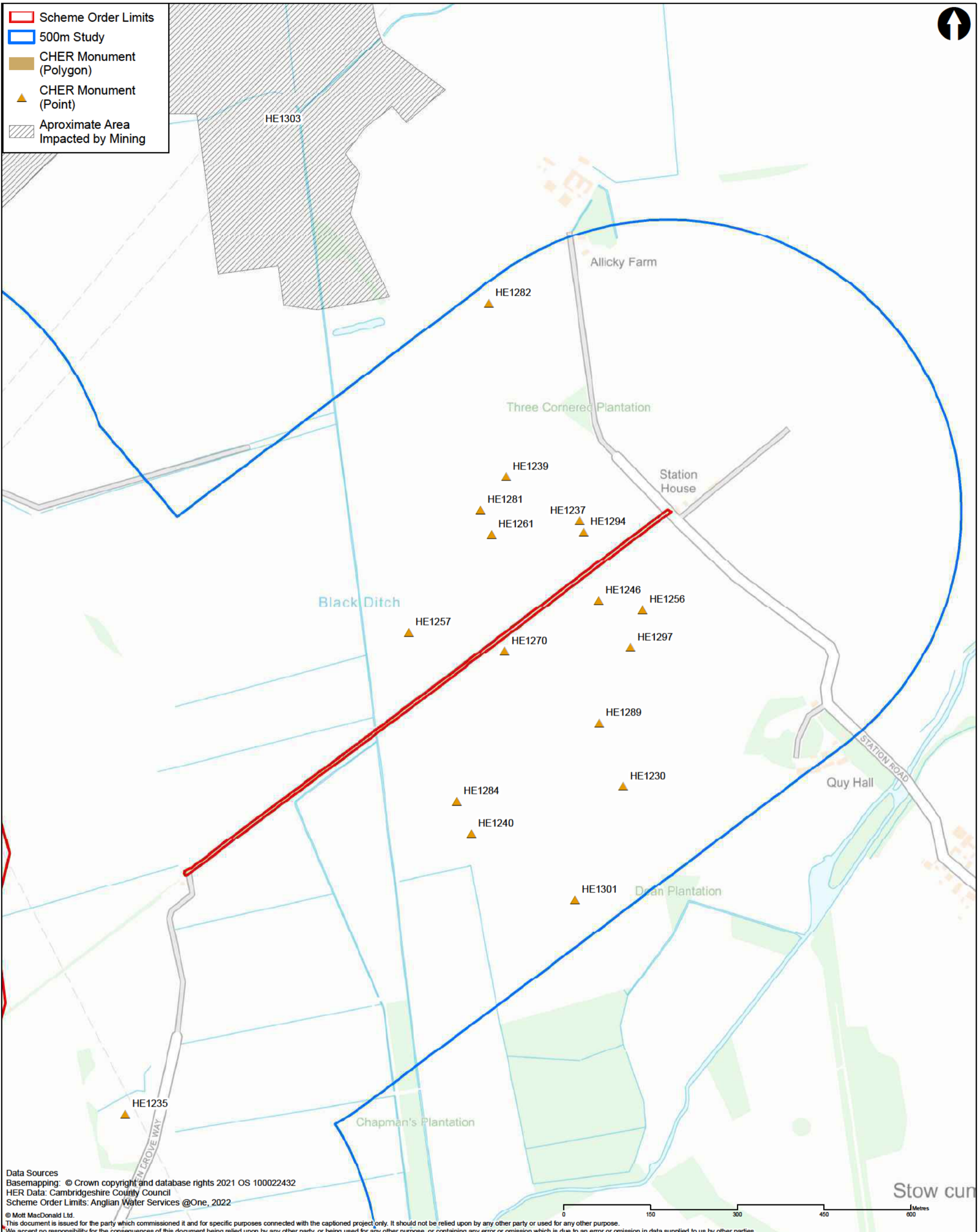

Data Sources  
 Basemapping: © Crown copyright and database rights 2021 OS 100022432  
 HER Data: Cambridgeshire County Council  
 Scheme Order Limits: Anglian Water Services @One, 2022  
 © Mott MacDonald Ltd.  
 This document is issued for the party which commissioned it and for specific purposes connected with the captioned project only. It should not be relied upon by any other party or used for any other purpose.  
 We accept no responsibility for the consequences of this document being relied upon by any other party, or being used for any other purpose, or containing any error or omission which is due to an error or omission in data supplied to us by other parties.

	Mott MacDonald House 8-10 Sydenham Road Croydon, CR0 2EE  T +44 (0)20 8774 2000 F +44 (0)20 8681 5706 W mottmac.com	Client 					Title Cambridge Waste Water Treatment Plant Relocation Project Environmental Statement Archaeological remains in the 500m study area (4)			Drawn IGD							
		<table border="1"> <thead> <tr> <th>Rev</th> <th>Date</th> <th>Drawn</th> <th>Description</th> <th>Ch'k'd</th> <th>App'd</th> </tr> </thead> <tbody> <tr> <td>01</td> <td>27/10/22</td> <td>IGD</td> <td>For Information</td> <td>MH</td> <td>CS</td> </tr> </tbody> </table>		Rev	Date	Drawn	Description	Ch'k'd	App'd	01	27/10/22	IGD	For Information	MH	CS	Drawing Number Figure 13.13	
Rev	Date	Drawn	Description	Ch'k'd	App'd												
01	27/10/22	IGD	For Information	MH	CS												
								Approved CS									
								Scale at A3 1:6,000									
								Security STD	Status PRE	Rev P1							

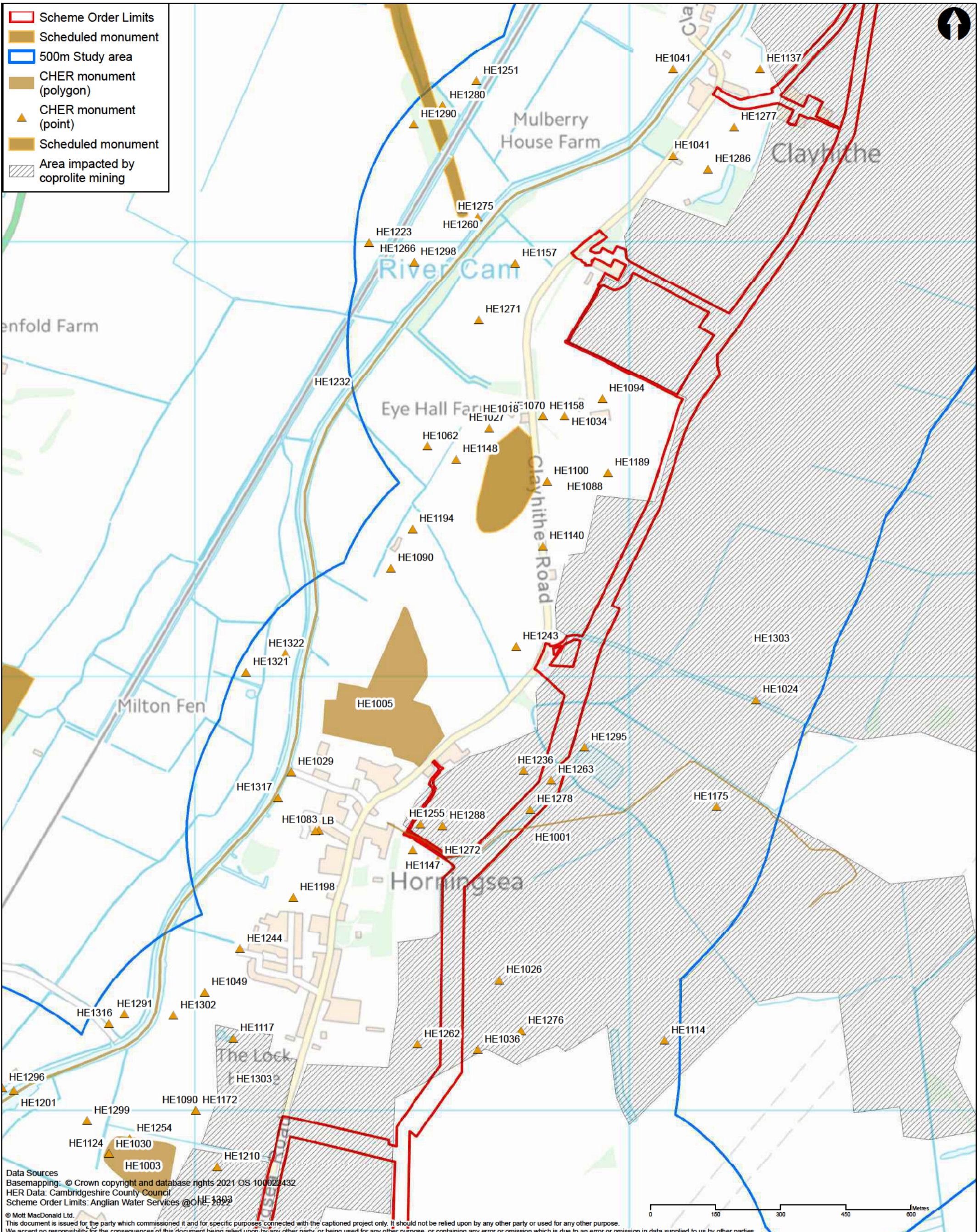

Data Sources  
 Basemapping: © Crown copyright and database rights 2021 OS 100022432  
 HER Data: Cambridgeshire County Council  
 Scheme Order Limits: Anglian Water Services @ OHE, 2022  
 © Mott MacDonald Ltd.  
 This document is issued for the party which commissioned it and for specific purposes connected with the captioned project only. It should not be relied upon by any other party or used for any other purpose.  
 We accept no responsibility for the consequences of this document being relied upon by any other party, or being used for any other purpose, or containing any error or omission which is due to an error or omission in data supplied to us by other parties.

	Mott MacDonald House 8-10 Sydenham Road Croydon, CR0 2EE  T +44 (0)20 8774 2000 F +44 (0)20 8681 5706 W mottmac.com	Client 					Title Cambridge Waste Water Treatment Plant Relocation Project Environmental Statement Archaeological remains in the 500m study area (5)			Drawn IGD										
		<table border="1"> <thead> <tr> <th>Rev</th> <th>Date</th> <th>Drawn</th> <th>Description</th> <th>Ch'kd</th> <th>App'd</th> </tr> </thead> <tbody> <tr> <td>01</td> <td>27/10/22</td> <td>IGD</td> <td>For Information</td> <td>MH</td> <td>CS</td> </tr> </tbody> </table>					Rev	Date	Drawn	Description	Ch'kd	App'd	01	27/10/22	IGD	For Information	MH	CS	Checked MH	
Rev	Date	Drawn	Description	Ch'kd	App'd															
01	27/10/22	IGD	For Information	MH	CS															
Drawing Number Figure 13.14						Scale at A3 1:8,000			Security STD											
						Status PRE		Rev P1												

- Scheme Order Limits
- 500m Study Area
- CHER Monument (Polygon)
- ▲ CHER Monument (Point)
- Scheduled monument
- Area impacted by coprolite mining

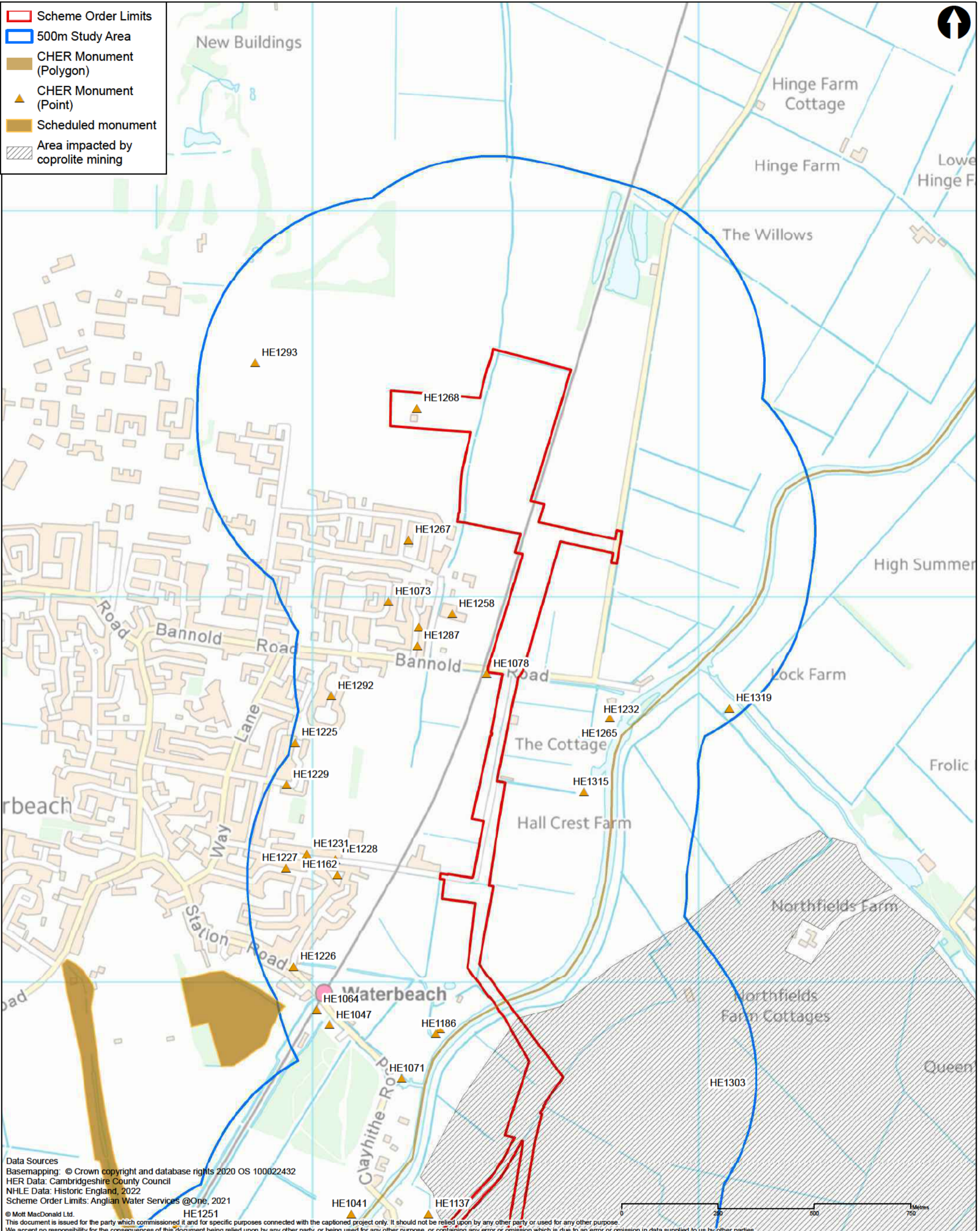

Data Sources  
 Basemapping: © Crown copyright and database rights 2020 OS 100022432  
 HER Data: Cambridgeshire County Council  
 NHLE Data: Historic England, 2022  
 Scheme Order Limits: Anglian Water Services @One, 2021  
 © Mott MacDonald Ltd.

This document is issued for the party which commissioned it and for specific purposes connected with the captioned project only. It should not be relied upon by any other party or used for any other purpose. We accept no responsibility for the consequences of this document being relied upon by any other party, or being used for any other purpose, or containing any error or omission which is due to an error or omission in data supplied to us by other parties.

 <b>MOTT MACDONALD</b>	Mott MacDonald House 8-10 Sydenham Road Croydon, CR0 2EE  T +44 (0)20 8774 2000 F +44 (0)20 8681 5706 W mottmac.com	Client 	Title Cambridge Waste Water Treatment Plant Relocation Project Environmental Statement Archaeological remains in the 500m study area (6)	Drawn IGD Checked MH Approved CS Scale at A3 1:9,000																
	<table border="1" style="width: 100%; border-collapse: collapse;"> <thead> <tr> <th style="width: 5%;">Rev</th> <th style="width: 10%;">Date</th> <th style="width: 10%;">Drawn</th> <th style="width: 30%;">Description</th> <th style="width: 10%;">Ch'k'd</th> <th style="width: 10%;">App'd</th> </tr> </thead> <tbody> <tr> <td style="text-align: center;">01</td> <td style="text-align: center;">27/10/22</td> <td style="text-align: center;">IGD</td> <td>For Information</td> <td style="text-align: center;">MH</td> <td style="text-align: center;">CS</td> </tr> </tbody> </table>	Rev	Date	Drawn	Description	Ch'k'd	App'd	01	27/10/22	IGD	For Information	MH	CS	Drawing Number <div style="text-align: center; font-weight: bold; font-size: 1.2em;">Figure 13.15</div>	<table border="1" style="width: 100%; border-collapse: collapse;"> <tr> <td style="width: 33%;">Security</td> <td style="width: 33%;">Status</td> <td style="width: 33%;">Rev</td> </tr> <tr> <td style="text-align: center;">STD</td> <td style="text-align: center;">PRE</td> <td style="text-align: center;">P1</td> </tr> </table>	Security	Status	Rev	STD	PRE
Rev	Date	Drawn	Description	Ch'k'd	App'd															
01	27/10/22	IGD	For Information	MH	CS															
Security	Status	Rev																		
STD	PRE	P1																		



## Get in touch

You can contact us by:



Emailing at [info@cwwtpr.com](mailto:info@cwwtpr.com)



Calling our Freephone information line on **0808 196 1661**



Writing to us at **Freepost: CWWTPR**



Visiting our website at 

You can view all our DCO application documents and updates on the application on The Planning Inspectorate website:

<https://infrastructure.planninginspectorate.gov.uk/projects/eastern/cambridge-waste-water-treatment-plant-relocation/>